

BUILD EQUITY THROUGH RENTAL

Rental Rates

Wyoming Machinery Company

Casper (307) 472-1000

Gillette (307) 686-1500

Cheyenne (307) 638-7900

Rock Springs (307) 362-6500

EFFECTIVE JANUARY 2021

All rates subject to change without notice.

www.wyomingcat.com

MACHINE SALES REPS

Dan Holman

Equipment Sales

Casper: (307) 472-1000

Mobile: (307) 267-0645

Jeff Baynard

Equipments Sales

Cheyenne: (307) 638-7900

Mobile: (307) 631-9066

Jeremiah Wolski

Equipment Sales

Gillette: (307) 686-1500

Mobile: (307) 622-0911

Carl Lembke

Equipment Sales

Rock Springs: (307) 362-6500

Mobile: (307) 251-4712

OUT OF TERRITORY SALES

Tom Carr

Used Equipment Sales

Casper: (307) 472-1000

Mobile: (307) 763-0884

Mark Mahnen

Used Equipment Sales

Casper: (307) 472-1000

Mobile: (307) 215-6580

MINING SALES

Randy Quig

Mining Representative

Casper: (307) 472-1000

Mobile: (307) 251-4553

MACHINE SALES & SUPPORT REPS

Chip Smith

Rock Springs:

(307) 686-1500 ext. 1607

Mobile: (307) 705-1106

Drew Stone

Casper:

(307) 472-1000 ext. 1103

Mobile: (307) 251-3910

Tucker Stover

Cheyenne:

(307) 638-7900 ext. 1518

Mobile: (307) 259-3617

Scott Jensen

Casper:

(307) 472-1000 ext. 1197

Mobile: (307) 251-6704

CERTIFIED OPERATOR TRAINERS

**Ryan Mason**

Demo Operator III

Gillette: (307) 686-2812

Mobile: (307) 257-3412

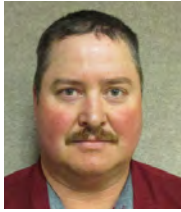
**Burt Brewer**

Demo Operator II

Rock Springs: (307) 362-6500

Mobile: (307) 350-7477

**APPRAISER / OPERATOR
TRAINER**

**Andy Risen**

Appraiser / Demo Operator II

Casper: (307) 472-1000

Mobile: (307) 267-0477

EQUIPMENT FLEET COORDINATORS

**Bob Lipes**

Sr. Equipment Fleet Coord.

Casper: (307) 472-1000

Ext: 1106

**Tyler Mason**

Equipment Fleet Coord.

Casper: (307) 472-1000

Mobile: (307) 315-4383

YARD COORDINATORS

**Luke Donley**

Casper: (307) 472-1000

Mobile: (307) 262-9002

**Troy Miller**

Casper: (307) 472-1000

Mobile: (307) 315-7444

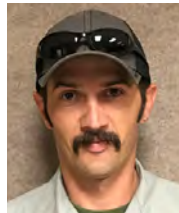
**Doug Schermetzler**

Gillette: (307) 686-1500

Mobile: (307) 257-9159

Casper (307) 472-1000
Gillette (307) 686-1500
Cheyenne (307) 638-7900
Rock Springs (307) 362-6500

www.wyomingcat.com

WYOMING MACHINERY COMPANY IS HERE TO HELP.

Call our main office at (307) 472-1000 or any of our listed representatives for rental availability, new and used equipment sales or equipment service.

PRODUCT SUPPORT SALES

Mike Hilton

Product Support Sales
Rock Springs: (307) 362-6500
Mobile: (307) 350-8277

James Sheets

Product Support Sales
Cheyenne: (307) 638-7900
Mobile: (307) 630-3202

Stacey Anderson

Product Support Sales
Casper: (307) 472-1000
Mobile: (307) 421-5369

MINING PRODUCT SUPPORT SALES

Dave Bankenbush

Product Support Sales
Gillette: (307) 686-1500
Mobile: (307) 257-3184

Greg Pollick

Product Support Sales
Gillette: (307) 686-1500
Mobile: (307) 689-7484

Daren Krei

Product Support Sales
Gillette: (307) 686-1500
Mobile: (307) 257-0871

WEAR PARTS SPECIALIST

Christopher Conroy

Wear Parts Specialist
Casper: (307) 472-1000
Mobile: (307) 253-0953

INSIDE PRODUCT SUPPORT SALES

Matt Tebussek

Inside Sales Rep.
Cheyenne: (307) 638-7900
Mobile: (307) 640-2189

Kirby Reynolds

Inside Sales Rep.
Rock Springs: (307) 362-6500
Mobile: (307) 522-8328

RENTAL/LEASE INFORMATION & RESPONSIBILITIES

1. All Standard Rent/Lease Terms and Conditions will apply as described in the Wyoming Machinery Company Rent/Lease Agreement.
2. **Rental Rates are based on 176 hours per 28 day period.** Double Shift based on 352 hours (1.75 X Single Shift Rate). Triple Shift based on 528 hours (2.5 X Single Shift Rate). Continuous Shift based on 672 hours (2.75 X Single Shift). Winter Rates .65 X 1 period rate for 100hr/period. New model may warrant price change.
3. Extra hours per period or overtime will be billed at any time and in Wyoming Machinery Company's discretion, normally upon return of the equipment.
4. Rental rates are subject to equipment availability and are subject to change without notice and will increase for rock and heavy abrasive applications.
5. Rental Rates do not include: transportation of equipment, all applicable state sales use taxes, mobile machinery fees and any UCC fees.
6. Rental Rates do not include assembly and disassembly charges.
7. Rental Rates do not include additional buckets, forks, and work tools.
8. First month rent due in advance without prior credit approval.
9. Equipment will not be shipped unless lessee has an account approved by the Wyoming Machinery Company Credit Department.
10. During the initial eighteen billing cycles Wyoming Machinery Company will provide labor and materials for necessary and required major mechanical repairs on the equipment arising from normal use.
11. In the event the equipment is damaged and requires repair the terms and conditions of the Rent/Lease Agreement shall continue during the period of repair.
12. After eighteen billing cycles Wyoming Machinery Company has the discretion to replace the equipment with substitute equipment of the same or similar capabilities.
13. After eighteen billing cycles all costs associated with repairs and maintenance are the sole responsibility of Lessee.
14. Lessee will be responsible for all damage to the equipment and insure the equipment for physical damage at the stated replacement value.
15. **Lessee is responsible for daily lubrication, normal maintenance and daily inspection of equipment at all required intervals.**
16. Wyoming Machinery Company will supply Scheduled Oil Sampling kits. Lessee will provide labor to take all required oil samples.
17. Lessee is responsible for replacement of ground engaging tools.
18. Lessee will be charged for damage, cuts and wear to rubber track belts and tire equipment. **Measured rubber track or tire wear will be billed based on 1/32nd of wear.**
19. D.O.T. driver with CDL is required for on-highway trucks.
20. Lessee shall operate all units in a safe and reasonable manner using only qualified operators. Wyoming Machinery Company offers several levels of operator training.
21. Wyoming Machinery Company offers Maintenance Service Contracts at some locations for an additional charge.
22. Wyoming Machinery Company will provide equipment with a full tank of fuel at the beginning of the term.
23. Lessee will return equipment with a full tank of fuel or be charged for fueling the equipment.
24. Equipment should be returned in a reasonably clean condition.
25. Purchase option is available on most models.
26. Lessee is not allowed to re-rent to a third party.
27. Maintenance contracts available at a fee based charge.

Tier 4 engines that take DEF fluid needs to meet the ISO 2241-1 requirement. DO NOT use agricultural grade urea solutions in DEF for they will cause harm to SCR emissions system.

- Notwithstanding the foregoing, the fully executed Rental/Lease Agreement constitutes the entire agreement between the parties with respect to the equipment and supersedes any other written or oral communications, specifically including this information.
- Additional terms and responsibilities may apply for specific models.
- For additional information and model availability contact Mike Helzer/RentalManager, at (307) 472-1000.

MACHINE **Rentals**

COMPACT CONSTRUCTION EQUIPMENT

COMPACT WHEEL LOADERS

908 (82 HP, 1.3 Yd)	\$3,125	\$2,969	\$2,813	\$16
906 (70 HP, 1.18 Yd)	\$2,915	\$2,769	\$2,624	\$15
903D (40 HP, .82 Yd)	\$2,300	\$2,185	\$2,070	\$12

Add \$150 for Forks.

SKID STEER LOADERS

272 Hi Reach	\$2,700	\$2,565	\$2,430	\$14
262 Hi Reach	\$2,600	\$2,470	\$2,340	\$13
242 Hi Reach	\$2,300	\$2,185	\$2,070	\$12
246	\$2,300	\$2,185	\$2,070	\$12
236	\$2,200	\$2,090	\$1,980	\$11
226	\$2,000	\$1,900	\$1,800	\$10

COMPACT TRACK LOADERS

299 XHP	\$4,800	\$4,560	\$4,320	\$25
299	\$4,650	\$4,418	\$4,185	\$24
289	\$4,350	\$4,133	\$3,915	\$22
279	\$4,150	\$3,943	\$3,735	\$21
259	\$3,650	\$3,468	\$3,285	\$19
249	\$3,500	\$3,325	\$3,150	\$18
239	\$3,400	\$3,230	\$3,060	\$17

Additional charges for excessive undercarriage wear and/or belt damage.

MULTI-TERRAIN LOADERS

287	\$4,400	\$4,180	\$3,960	\$23
277	\$4,200	\$3,990	\$3,780	\$21
257	\$3,700	\$3,515	\$3,330	\$19

Additional charges for excessive undercarriage wear and/or belt damage.

WORK TOOLS FOR SSL/MTL/CTL

Snow Blower	\$2,000	-	-	-
6-Way Dozer	\$1,500	-	-	-
A14 Auger*	\$600	-	-	-
A19 Auger*	\$700	-	-	-
Forks	\$225	-	-	-
Broom	\$1,100	-	-	-
Snow Push 8'	\$1,300	-	-	-
Snow Push 10'	\$1,300	-	-	-
Brush Hog	\$1,500	-	-	-

*Customer buys bit. Other attachments are available. Visit <http://bit.ly/AttachmentCatalogVolume2> for a complete list.

MACHINE MODEL	●1 PERIOD	●3 PERIOD	●6 PERIOD	●OVERTIME
---------------	-----------	-----------	-----------	-----------

Excavators

*Assembly and disassembly charges required for 374 D/F.

374F*	(166K lbs)	\$26,000	\$24,700	\$23,400	\$133
352F	(125K lbs)	\$18,500	\$17,575	\$16,650	\$95
349F	(117K lbs)	\$17,000	\$16,150	\$15,300	\$87
349E	(110K lbs)	\$16,300	\$15,485	\$14,670	\$83
345D	(109K lbs)	\$15,000	\$14,250	\$13,500	\$77
336 Next Gen		\$13,000	\$12,350	\$11,700	\$66
336E/F	(86K lbs)	\$12,500	\$11,875	\$11,250	\$64
335F CR	(77K lbs)	\$10,400	\$9,880	\$9,360	\$53
330F LR/330 Next Gen LR		\$12,500	\$11,875	\$11,250	\$64
330 Next Gen		\$10,000	\$9,500	\$9,000	\$51
330F	(77K lbs)	\$9,700	\$9,215	\$8,730	\$50
329F LR		\$12,500	\$11,875	\$11,250	\$64
329E/F	(67K lbs)	\$9,400	\$8,930	\$8,460	\$48
328D CR	(80K lbs)	\$10,000	\$9,500	\$9,000	\$51
326 LR		\$12,000	\$11,400	\$10,800	\$61
326	(59K lbs)	\$8,400	\$7,980	\$7,560	\$43
325F CR	(56K lbs)	\$8,000	\$7,600	\$7,200	\$41
324E	(59K lbs)	\$8,000	\$7,600	\$7,200	\$41
321D CR	(54K lbs)	\$7,000	\$6,650	\$6,300	\$36
323 Next Gen		\$7,400	\$7,030	\$6,660	\$38
323F	(54K lbs)	\$7,200	\$6,840	\$6,480	\$37
320 Next Gen		\$7,200	\$6,840	\$6,480	\$37
320E RR	(52K lbs)	\$6,900	\$6,555	\$6,210	\$35
320E	(50K lbs)	\$6,900	\$6,555	\$6,210	\$35
318	(42K lbs)	\$6,800	\$6,460	\$6,120	\$35
316	(39K lbs)	\$5,700	\$5,415	\$5,130	\$29
315 Next Gen		\$5,700	\$5,415	\$5,130	\$29
315F CR	(34K lbs)	\$5,500	\$5,225	\$4,950	\$28
314E CR	(34K lbs)	\$5,200	\$4,940	\$4,680	\$27
311F RR	(24K lbs)	\$4,800	\$4,560	\$4,320	\$25
310	(22.5K lbs)	\$4,700	\$4,465	\$4,230	\$24
309	(20K lbs)	\$4,600	\$4,370	\$4,140	\$24
308 Next Gen		\$4,525	\$4,299	\$4,073	\$23
308E CR	(19K lbs)	\$4,450	\$4,228	\$4,005	\$23

Excavator with Hammer

336E/336F (DB Link) H160	\$24,000	\$22,800	\$21,600	\$123
329/330/335F (CB Link) H130	\$20,000	\$19,000	\$18,000	\$102
320/321 (B Link) H130	\$14,000	\$13,300	\$12,600	\$72

Mini-Excavators

310	(22.5K lbs)	\$4,700	\$4,465	\$4,230	\$24
309	(20K lbs)	\$4,600	\$4,370	\$4,140	\$24
308 Next Gen		\$4,525	\$4,299	\$4,073	\$23
308E CR	(19K lbs)	\$4,450	\$4,228	\$4,005	\$23
306	(14K lbs)	\$3,900	\$3,705	\$3,510	\$0
305.5E CR	(12K lbs)	\$3,500	\$3,325	\$3,150	\$18
305E CR	(11.5K lbs)	\$3,450	\$3,278	\$3,105	\$18
304E CR	(8.9K lbs)	\$3,200	\$3,040	\$2,880	\$16
303.5E	(8.2K lbs)	\$3,000	\$2,850	\$2,700	\$15
302 CR		\$2,700	\$2,430	\$2,430	\$14

303-305.5: Additional Buckets \$150; Additional Thumbs \$150, 307-309: Additional Buckets \$1,000; Additional Thumbs \$1,000. Add \$3,400 for H65/B6 Hammer that fits a 305. Add \$1,500 for CVP40 Plate Compactor.

MACHINE MODEL	●1 PERIOD	●3 PERIOD	●6 PERIOD	●OVERTIME
ADDITIONAL BUCKETS & THUMBS				
CV110 Vibratory Plate for 320 (B Link)	\$3,000	-	-	
Compactor Wheel 36" B Link	\$1,600	-	-	
Compactor Wheel 24" B Link	\$1,400	-	-	
374D/F Bucket	\$5,000	-	-	
345/349/352 Bucket	\$3,000	-	-	
320-336 Bucket	\$1,600	-	-	
307-318 Bucket	\$1,000	-	-	
Thumbs 308-309	\$1,000	-	-	
Thumbs 311-321	\$1,250	-	-	
Thumbs 324-336	\$1,500	-	-	
RC12 Vaccuworx	\$7,000	-	-	
Vaccuworx Shoes Set	\$1,750	-	-	-
Kryto Claw Bucket for CB linkage	\$3,500	-	-	-
Kryto Claw Bucket for DB linkage	\$3,500	-	-	-
Ripper Shank T Linkage	\$1,500	-	-	-

BUILDING AND CONSTRUCTION EQUIPMENT

BACKHOE LOADERS

450F	\$5,300	\$5,035	\$4,770	\$27
440	\$4,300	\$4,085	\$3,870	\$22
430 IT	\$3,500	\$3,325	\$3,150	\$18
430 ST	\$3,400	\$3,230	\$3,060	\$17
420 IT	\$3,300	\$3,135	\$2,970	\$17
420 ST	\$3,150	\$2,993	\$2,835	\$16
420 XE IT	\$3,300	\$3,135	\$2,970	\$17
Hammer BHL	\$3,000	-	-	-
Compaction Wheel 420/430	\$1,000	-	-	-

Snowpush 10' (IT hooks) \$1,300. Snowpush 12' (IT hooks) \$1,500. CV40 Plate Compactor \$2,000. Add \$225 for IT Forks & Flip-Over Forks. Add \$150 for additional 12-24" buckets. Add \$225 for additional 30 or 36" buckets. Add \$450 for Backhoe Thumb.

TELEHANDLERS

TL1255 (12K lbs, 55')	\$4,800	\$4,560	\$4,320	\$25
TH514 (11K lbs, 45')	\$4,500	\$4,275	\$4,050	\$23
TL1055 (10K lbs, 55')	\$4,400	\$4,180	\$3,960	\$23
TL943 (9K lbs, 43')	\$3,900	\$3,705	\$3,510	\$20
TL642 (6.5K lbs, 42')	\$3,600	\$3,420	\$3,240	\$18
TH408D (8.8K lbs, 26')	\$3,800	\$3,610	\$3,420	\$19
TH406C (8K lbs, 25')	\$3,800	\$3,610	\$3,420	\$19
TH357D (7.7K lbs, 23')	\$3,600	\$3,420	\$3,240	\$18
TH255C (5.5K lbs, 20')	\$3,000	\$2,850	\$2,700	\$15

Add \$600 for Bucket. Add \$500 for Material Arm.

MACHINE MODEL	●1 PERIOD	●3 PERIOD	●6 PERIOD	●OVERTIME
---------------	-----------	-----------	-----------	-----------

MOTOR GRADERS

24M	(533 HP)	-	-	\$60,000	\$341
18M	(322 HP)	\$22,750	\$21,613	\$20,475	\$116
16M	(297-332HP)	\$22,000	\$20,900	\$19,800	\$113
14M	(259-294 HP)	\$14,000	\$13,300	\$12,600	\$72
160	AWD (221-272 HP)	\$12,300	\$11,685	\$11,070	\$63
150	AWD	\$11,700	\$11,115	\$10,530	\$60
150		\$10,500	\$9,975	\$9,450	\$54
140M	AWD (200-252 HP)	\$11,700	\$11,115	\$10,530	\$60
140M	(200-252 HP)	\$10,500	\$9,975	\$9,450	\$54
140-15	AWD	\$10,000	\$9,500	\$9,000	\$51
140-15		\$9,000	\$8,550	\$8,100	\$46
12M	AWD (179-231 HP)	\$10,000	\$9,500	\$9,000	\$51
12M	(179-231 HP)	\$9,000	\$8,550	\$8,100	\$46

Add \$4,400 for Snow Plow & Lift Group for 12/140/160. Add \$4,300 for Snow Plow and Lift Group for 14M. Add \$3,000 for Snow Wing for 12/140/160. Add \$2,600 for Walk-n-Roll Roller. Add \$3,800 for Grade Control Receivers.

SCRAPERS

637K	(34 yd)	\$35,000	\$33,250	\$31,500	\$179
637G	(34 yd)	\$33,000	\$31,350	\$29,700	\$169
627	(24 yd) Grade Control	\$28,000	\$26,600	\$25,200	\$143
627	(24 yd)	\$23,500	\$22,325	\$21,150	\$120

WHEEL DOZERS

854K	-	-	\$63,000	\$358
------	---	---	----------	-------

854 is a 6 period commitments.

PIPELAYERS/SIDE BOOMS

PL61	\$8,500	\$8,075	\$7,650	\$43
D6NLGP Vanguard/PAT	\$8,500	\$8,075	\$7,650	\$43
D6T LGP (572 class)	\$13,000	\$12,350	\$11,700	\$66

DISKS

Rome Disk	\$4,200	\$3,990	\$3,780	-
-----------	---------	---------	---------	---

MACHINE MODEL		●1 PERIOD	●3 PERIOD	●6 PERIOD	●OVERTIME
TRACK TYPE TRACTORS					
D11T*	(U,RR)	\$64,000	\$60,800	\$57,600	\$327
D10T*	(U,RR)	\$42,000	\$39,900	\$37,800	\$215
D9T*	(U,RR)	\$32,000	\$30,400	\$28,800	\$164
D8T	(SU/RR Accugrade System)	\$24,000	\$22,800	\$21,600	\$123
D8T	(SU/Angle/U) (RR/WN)	\$20,000	\$19,000	\$18,000	\$102
D7E	(SU/Angle) (RR/WN)	\$16,500	\$15,675	\$14,850	\$84
D7	(SU/Angle) (RR/WN)	\$19,000	\$18,050	\$17,100	\$97
D6 LGP	(S/VPAT Accugrade System)	\$17,800	\$16,910	\$16,020	\$91
D6 LGP	(S/VPAT)	\$14,000	\$13,300	\$12,600	\$72
D6 XW	(VPAT/Accugrade System)	\$16,800	\$15,960	\$15,120	\$86
D6 XW	(SU/VPAT/ANGLE)	\$13,000	\$12,350	\$11,700	\$66
D6	(VPAT/Accugrade)	\$15,300	\$14,535	\$13,770	\$78
D6	(SU or VPAT)	\$11,600	\$11,020	\$10,440	\$59
D6N LGP	(VPAT/Accugrade)	\$13,700	\$13,015	\$12,330	\$70
D6N LGP	(VPAT)	\$9,900	\$9,405	\$8,910	\$51
D6N	(VPAT/Accugrade)	\$12,450	\$11,828	\$11,205	\$64
D6N	(VPAT)	\$8,650	\$8,218	\$7,785	\$44
D6K LGP	(VPAT/Accugrade)	\$11,100	\$10,545	\$9,990	\$57
D6K LGP	(VPAT)	\$7,300	\$6,935	\$6,570	\$37
D6K	(VPAT/Accugrade)	\$10,500	\$9,975	\$9,450	\$54
D6K	(VPAT)	\$6,700	\$6,365	\$6,030	\$34
D5K	(VPAT/Accugrade)	\$9,400	\$8,930	\$8,460	\$48
D5K	(VPAT)	\$5,700	\$5,514	\$5,130	\$29
D5 LGP	(VPAT/Accugrade)	\$13,700	\$13,015	\$12,330	\$70
D5 LGP	(VPAT)	\$9,900	\$9,405	\$8,910	\$51
D5	(VPAT/Accugrade)	\$12,450	\$11,828	\$11,205	\$64
D5	(VPAT)	\$8,650	\$8,218	\$7,785	\$44
D4K	(VPAT/ Accugrade)	\$9,200	\$8,740	\$8,280	\$47
D4K	(VPAT)	\$5,400	\$5,130	\$4,860	\$28

*D11, D10 and D9 sizes may require assembly and disassembly charges. Most Tractors come with Rippers. We stock some D6T-D8T with Winches.

TRUCKS

ARTICULATED TRUCKS

745C/745-04	\$21,000	\$19,950	\$18,900	\$107
740GC	\$18,000	\$17,100	\$16,200	\$92
740/740B	\$18,000	\$17,100	\$16,200	\$92
735C	\$17,500	\$16,625	\$15,750	\$89
730C	\$14,500	\$13,775	\$13,050	\$74
725C	\$12,500	\$11,875	\$11,250	\$64

WATER TRUCKS

740/740B ADT	(8,000 gal)	\$18,000	\$17,100	\$16,200	\$92
730 ADT	(6,000 gal)	\$14,500	\$13,775	\$13,050	\$74
725 ADT	(5,000 gal)	\$12,500	\$11,875	\$11,250	\$64
On-Highway Truck	(2,000 gal)	\$3,800	\$3,610	\$3,420	\$19
On-Highway Truck	(4,000 gal)	\$6,300	\$5,985	\$5,670	\$32
Water Tank Stand	(12,000 gal)	\$2,700	\$2,565	\$2,430	\$14

On-Highway Trucks require CDL License. Additional FET tax charged on rental.

WHEEL LOADERS

988K	(10 yd)	\$27,000	\$25,650	\$24,300	\$138
986K	(9 yd)	\$23,000	\$21,850	\$20,700	\$118
982M	(8 yd)	\$17,000	\$16,150	\$15,300	\$87
980M	(7.5 yd)	\$15,500	\$14,725	\$13,950	\$79
980K	(7.5 yd)	\$14,500	\$13,775	\$13,050	\$74
972M	(7.0 yd)	\$13,500	\$12,825	\$12,150	\$69
966M	(5.5 yd)	\$11,500	\$10,925	\$10,350	\$59
966K	(5.25 yd)	\$10,850	\$10,308	\$9,765	\$55
962M	(4.75 yd)	\$9,100	\$8,645	\$8,190	\$47
962K	(4.75 yd)	\$8,900	\$8,455	\$8,010	\$46
950M	(4.75 yd)	\$8,400	\$7,980	\$7,560	\$43
950K	(4.5 yd)	\$8,100	\$7,695	\$7,290	\$41
950GC	(4.25 yd)	\$7,700	\$7,315	\$6,930	\$39
938M	(3.5 - 4.0 yd)	\$6,400	\$6,080	\$5,760	\$33
938K	(3.5 - 4.0 yd)	\$6,100	\$5,795	\$5,490	\$31
930M	(3.0 yd)	\$5,600	\$5,320	\$5,040	\$29
930K	(3.0 yd)	\$5,500	\$5,225	\$4,950	\$28
926M	(2.7 yd)	\$5,300	\$5,035	\$4,770	\$27
924K	(2.7 yd)	\$4,850	\$4,608	\$4,365	\$25
918M	(2.2 yd)	\$4,400	\$4,180	\$3,960	\$23
914M	(1.7 yd)	\$4,250	\$4,038	\$3,825	\$22

ADDITIONAL BUCKETS & THUMBS

Top Clamp Forks (930)	\$3,000	-	-	-
12' Snow Push	\$1,700	-	-	-
10' Snow Push	\$1,500	-	-	-
Wide Carriage Forks (924-966)	\$800	-	-	-
Standard Forks (924-930)	\$500	-	-	-
Material Arm	\$500	-	-	-

MACHINE MODEL	●1 PERIOD	●3 PERIOD	●6 PERIOD	●OVERTIME
---------------	-----------	-----------	-----------	-----------

ROAD AND PAVING EQUIPMENT

SOIL COMPACTORS

825K (72K lbs)	\$21,000	\$19,950	\$18,900	\$107
815 (50K lbs)	\$15,000	\$14,250	\$13,500	\$77

VIBRATORY SOIL COMPACTORS

CP34 (48" PAD Drum)	\$4,800	\$4,560	\$4,320	\$25
CS34 (48" in Smooth at Wyo Rents)	\$3,960	-	-	-
CP44 (66" PAD Drum)	\$5,800	\$5,510	\$5,220	\$30
CS44 (66" Drum)	\$5,600	\$5,320	\$5,040	\$29
CS44 (CP KIT 66" Drum)	\$5,800	\$5,510	\$5,220	\$30
CS56B (84" Drum)	\$6,800	\$6,460	\$6,120	\$35
CS56B (CP KIT 84" Drum)	\$7,300	\$6,935	\$6,570	\$37
CS68B (84" Drum)	\$7,000	\$6,650	\$6,300	\$36
CS68B (CP KIT 84" Drum)	\$7,700	\$7,135	\$6,930	\$39

ASPHALT COMPACTORS

CB16 (84" Drum)	\$7,700	\$7,315	\$6,930	\$39
CB66B/CB15 (84" Drum)	\$7,300	\$6,935	\$6,570	\$37
CB64 (84" Drum)	\$7,300	\$6,935	\$6,570	\$37
CB13 (79" Drum)	\$6,300	\$5,985	\$5,670	\$32
CB54 (79" Drum)	\$6,275	\$5,961	\$5,648	\$32
CB7 (59" Drum)	\$5,500	\$5,225	\$4,950	\$28
CB44 (55" Drum)	\$5,000	\$4,750	\$4,500	\$26
CB34 (51" Drum)	\$3,800	\$3,610	\$3,420	\$19
CB32 (51" Drum)	\$3,600	\$3,420	\$3,240	\$18
CB24 (48" Drum)	\$3,500	\$3,325	\$3,150	\$18
CCS9 (84" Drum)	\$7,500	\$7,125	\$6,750	\$38

PNEUMATIC COMPATORS

CW34 (59K lbs, 8 Tires)	\$6,700	\$6,365	\$6,047	\$34
CW16 (26K lbs, 9 Tires)	\$4,600	\$4,370	\$4,152	\$24

ASPHALT PAVERS

AP1055	-	-	\$25,000	\$142
AP1000	-	-	\$24,000	\$136

Six-month rate only.

RELCAIMERS & SHUTTLE BUGGIES

RM500B (Reclaimer)	\$32,500	\$30,875	\$29,250	\$166
E2850 (Shuttle Buggy)	\$32,500	\$30,875	\$29,250	\$166

Lessee purchases all replacement bits.

TECHNOLOGY PRODUCTS

Cab Kit- GCS900/Accugrade Dual GPS, 3D Auto	\$1,371	\$4,112
Cab Kit Accugrade for Scraper Single GPS	\$1,125	\$3,396
Cab Kit EARTHWORKS Dozer, GPS Receivers, GLONASS, TD520	\$1,389	\$4,166
Cab Kit EARTHWORKS HEX Advanced 2D, GPS Receivers, GLONASS	\$698	\$2,095
Cab Kit EARTHWORKS HEX Basic 2D, GPS Receivers, GLONASS, TD520	\$1,469	\$3,858
Cab Kit EARTHWORKS Motor Grader,GPS Receivers, GLONASS, TD520	\$1,745	\$5,234
Base & Rover Dual 986, TSC7, SITWORKS, Tripod Range Pole	\$1,290	\$3,869
Base & Rover ZEPHYR, TSC7, SITEWORKS Core	\$1,221	\$3,664
Trimble Robotic Total Station, SPS930, Data Controller, Range Pole,Tripod, and SCS900, + Advanced Measurement, + Roding	\$1,808	\$5,424
Cross Slope-Motor Graders	\$374	\$1,121
Dual Sonic-Motor Graders	\$470	\$1,411
Dual Laser-Motor Grader	\$659	\$1,978
UTS (Universal Total Station) System-Motor Graders	\$828	\$2,486
2D Dual Laser GCS900-Track Type tractors*	\$619	\$1,858
CCS900 for Asphalt Compaction*	CALL	CALL
CCSFlex System for Compactor*	\$389	\$1,168
CCSFlex System for Excavator Installation is required	\$324	\$973
EARTHWORKS GO Dual Laser Catcher-no laser included	\$249	\$748
Dual Grade Laser GL422 and Tripod	\$101	\$303
Dual Grade Laser GL622 and Tripod	\$114	\$343
Dual Grade Laser GL722 and Tripod, Grade Rod	\$292	\$875

MISCELLANEOUS RATES

Field Service \$150/hour
 Training \$150/hour
 Mileage \$3.00/mile

We have Hot Swap Parts available - 307-262-7034

TECHNOLOGY SOLUTIONS RENTAL TERMS AND CONDITIONS

Rates listed are billed on a 28 day month. Training is not included in the rental rate and will be billed separately. Based on availability, scheduling of installation may take up to five business days. Price does not include tax, installation, measure-up, and calibration, which varies by machine. Installation varies from one to five days depending on machine type.

Contact a Technology Specialist for an installation quote.

- * Does not include GPS Base Station. GPS Base Station and Tripod may be rented separately.
- * Most Cat compactors are not compatible for FHWA/VEDA specification. Please confirm specifications with a Technology Specialist before quoting this system.

FOR ADDITIONAL INFORMATION CONTACT SITECH OF WYOMING:

Arik Chistensen
 Casper: (307) 234-9334 ext. 5001
 Mobile: (307) 262-7034

Travis Pearson
 Casper: (307) 234-9334 ext. 5003
 Mobile: (307) 262-1994

Shawn Jones
 Casper: (307) 234-9334 ext. 5005
 Mobile: (307) 2315-3966

Casper (307) 472-1000
Cheyenne (307) 638-7900
Gillette (307) 686-1500
Rock Springs (307) 362-6500

www.wyomingcat.com

Wyoming MACHINERY COMPANY **CAT**

www.wyomingcat.com

POWER SYSTEMS

Rentals

POWER SYSTEMS SALES

Tait Helmeý

Power Systems Sales

Casper: (307) 472-1000

Mobile: (307) 262-6392

Brad Long

Power Systems Sales

Casper: (307) 472-1000

Mobile: (307) 251-8020

CRANE, FORKLIFT & TRAILER SALES

Chad Berens

Material Handling Sales Representative

Casper: (307) 472-1000

Mobile: (307) 315-1703

Adam Coon

Allied Technical Specialist

Casper: (307) 472-1000 ext. 1265

Mobile: (307) 797-5183

POWER SYSTEMS RENTAL & FLEET MANAGER

Aaron Thompson

Rental & Fleet Manager

Casper: (307) 472-1000

Mobile: (307) 299-7721

POWER SYSTEMS ENGINEERING MANAGER

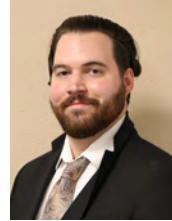

Casey Brauchie, P.E.

Project Manager

Casper: (307) 472-1000

Mobile: (307) 247-3619

Casper (307) 472-1000
Gillette (307) 686-1500
Cheyenne (307) 638-7900
Rock Springs (307) 362-6500

www.wyomingcat.com

Gas	hp	kW
G3300 Family	95-220	71-164
G3400 Family	215-637	160-475
G3500 Family	524-1725	391-1286
G3600 Family	1775-5045	1324-3762
GCM43	5753-8180	4290-6100

On-Highway Engines	hp	kW
C7 ACERT	210-360	157-269
C9 ACERT	285-425	213-317
C13 ACERT	305-525	228-392
C15 ACERT	435-625	325-466

WYOMING MACHINERY COMPANY & CATERPILLAR ONLINE RESOURCES

WyomingCat.com - Wyoming Machinery Company's official website. Order parts, see our complete used equipment inventory, contact your sales representative and much more.

Cat.com - Cat's official company website with complete information regarding Caterpillar Inc., Cat equipment, Cat parts, services and industry resources.

CatUsed.com - The Caterpillar online source for the complete list of Cat dealer-supported used heavy equipment, parts, engines and attachments..

CatAuctions.com - Cat Auction Services is your one stop for buying and selling equipment in person or online.

CatAccessAccount.com - The Cat Access Account is a charge account that enables you to pay for parts, service and rentals at your Cat Dealer.

Cat-OilAndGas.com - Caterpillar's complete line of diesel and gas engines and generator sets, including spec sheets and application data.

Cat.com/EmissionsSolutions - Emissions reduction technology can extend the life of your equipment investments, minimize downtime and achieve compliance with current emissions requirements.

Safety.Cat.com - Your source for materials dedicated to promoting the safety of everyone who works in, on, or around Caterpillar equipment.

Finance.Cat.com - Make payments and access your Cat Financial account information 24/7.

Cat-Lift.com - Cat Lift Trucks offers a complete range of durable lift trucks designed to handle your material handling applications.

CatMSDS.Cat - Product Material Safety Data Sheets (MSDS) are provided to describe any physical and chemical hazards associated with that product.

Cat-ElectricPower.com - For all your power generation demands -- large or small, urban or rural, simple to complex.

OHE.Cat.com - Access SIS Web or manage your online account information including your profile and Caterpillar engine ownership information.

Shop.Cat.com - Your one-stop resource for Caterpillar merchandise including hats, coats and scale models.

CASPER

5300 W. Old Yellowstone Hwy.
PO BOX 2335
Casper, WY 82602
307.472.1000

CHEYENNE

7819 Hutchins Dr.
Cheyenne, WY 82001
307.638.7900

GILLETTE

5505 Mohan Rd.
PO Box 1238
Gillette WY, 82716
307.686.1500

ROCK SPRINGS

1940 Elk St.
Rock Springs, WY 82901
307.362.6500

PRODUCT QUICK REFERENCE

ELECTRIC POWER

Generator Set Packages

60 Hz Diesel Ratings	Generator Set EkW Rating
C1.5	12-13
C2.2	16-30
C4.4	36-100
C6.6	114-175
C9 ACERT™	180-300
3306B Non-Emission	210-250
3406C Non-Emission	275-400
C15 ACERT™	320-550
C18 ACERT	500-600
3412	591-800
C27 ACERT™	591-800
C32 ACERT™	830-1000
3512	890-1500
3516	1450-2500
C175-16	2500-3100
3600 Family	1650-5320
CM20	980-1470
CM32	2765-7450
CM43	5240-13970
60 Hz Gas Ratings	Generator Set EkW
G3300 Family	85-150
G3400 Family	150-515
G3500 Family	365-2055
G3600 Family	1155-3480

RENTAL PRODUCTS

Power Modules	Generator Set EkW
	20-2000

Temperature Control Products

Air Conditioners	10-90 Ton
Turbines - Gas	5.2 MW
Air Compressors	185-1600 cfm
Air Cooled Chillers	25-500 Ton

Electrical Systems

Uninterruptible Power Supply	40 kVA - 8,400 kVA
Switchgear	- 220V-15 kV, 15 kV - 1000-6000 Amps - Emergency & Utility - Paralleling - Load Management

Automatic Transfer Switch

	600V, 40A-5,000A
	- Open Transition - Closed Transition - Delayed Transition - By-Pass Isolation

INDUSTRIAL ENGINES

Diesel	hp	kW
C0.5	11.0-13.7	8.2-10.2
C0.7	16.4-20.5	12.2-15.3

(continued next column)

Diesel	hp	kW
C1.1	18.4-28.2	13.7-21.0
C1.5	28.0-40.2	20.9-30.0
C1.6	33.0-35.5	24.6-26.5
C1.7	31.6-35.0	23.6-26.1
C2.2	41.6-66.1	31.0-49.3
C3.4	63.0-83.0	47.0-62.0
C3.4B	60.3-115.3	45-86
C4.4	72.0-111.3	54.0-83.0
C4.4 ACERT	82.5-173.5	61.5-129.4
C6.6 ACERT	119.4-274.9	89-205
C7 ACERT	225-300	168-224
C7.1 ACERT	187.7-236.7	140-176.5
C9 ACERT	275-375	205-280
C9.3 ACERT	300-350	224-261
C11 ACERT	325-450	242-336
C13 ACERT	385-520	287-388
C15 ACERT	440-595	328-444
C18 ACERT	575-800	429-597
C27 ACERT	800-1150	597-858
C32 ACERT	950-1350	708-1007
3500 Family	680-2100	507-1566
3600 Family	1998-6598	1490-4920
Gas	hp	kW
G3300 Family	75-220	56-164
G3400 Family	175-675	131-504
G3500 Family	310-1725	231-1286
G3600 Family	1600-5045	1193-3762
G12CM34	6135-8180	4575-6100

OIL AND GAS PRODUCTS

Diesel	hp	kW
C2.2	42-66	31-49
C4.4 ACERT	83-142	62-106
C6.6 ACERT	128-275	95-205
C6.6 ACERT	120-275	89-205
C7 ACERT	225-300	168-224
C9 ACERT	275-375	205-280
C9.3 ACERT	300-350	224-261
C11 ACERT	325-450	242-336
C13 ACERT	385-520	287-388
C15 ACERT	440-595	328-444
C18 ACERT	575-800	429-597
C27/C32 ACERT	800-1500	597-1119
C7 Water Cooled/ATEX	205-275	153-205
C9 Water Cooled/ATEX	325-340	242-254
C32 Water Cooled/ATEX	800-1225	597-913
3500 Family	760-2669	566-1990
3600 Family	2320-7268	1730-5420
C280	2548-7268	1900-5420
CM32	7724-10450	5760-7793
CM43	7241-19311	5400-14400
M 20 C Family	1390-4080	1020-3000
M 32 C Family	4080-10880	3000-8000
M 43 C Family	8160-21760	6000-16000

(continued next page)

MODEL

● WEEKLY

● 1 PERIOD RENT-
TO-RENT RATE● RPO 1 PERIOD
STANDARD RATE*● OVERTIME
4 Week RPO**HEATERS**

TH1250 (Continuous)	\$2,100	\$6,300	\$8,450
MH500iQ (Continuous)	\$530	\$1,600	\$2,150
XHR750 (Continuous)	\$1,450	\$4,400	\$5,800
TCH250 (Continuous)	\$950	\$2,800	\$3,700

**LIGHT PLANTS**

NLPRO2V (8 kW)	\$250	\$775	\$1,050	\$4	\$5
----------------	-------	-------	---------	-----	-----

PUMPS

4" Diesel Self-Priming Trash	\$400	\$1,200	\$1,750	\$7	\$8
4" Diesel Self-Priming High-Head	\$850	\$2,500	\$3,600	\$15	\$16
6" Diesel Self-Priming Trash	\$550	\$1,600	\$2,350	\$10	\$11
6" Diesel Self-Priming High-Head	\$1,100	\$3,200	\$4,550	\$19	\$20
8" Diesel Self-Priming Trash	\$750	\$2,550	\$3,650	\$13	\$14
8" Diesel Self-Priming High-Head	\$1,200	\$3,500	\$5,150	\$21	\$22
12" Diesel Self-Priming High-Head	\$1,900	\$5,600	\$8,100	\$33	\$34
Hose for Pumps	Call				

MAN LIFTS *Certain Restrictions Apply*

Z-80/60	-	-	\$6,300	-	\$32
S-85	-	-	\$6,300	-	\$32
S-125	-	-	\$9,300	-	\$48

FORKLIFTS

36,000 lbs	\$2,234	\$6,700	\$8,000	\$38	\$41
17,500 lbs	\$1,467	\$4,400	\$5,500	\$25	\$28
15,500 lbs	\$1,267	\$3,800	\$4,700	\$22	\$24
12,000 lbs	\$1,200	\$3,600	\$4,300	\$20	\$22
8,000 lbs	\$700	\$2,100	\$2,700	\$12	\$14
7,000 lbs	\$584	\$1,750	\$2,300	\$10	\$12
6,000 lbs	\$550	\$1,650	\$2,100	\$9	\$11
5,000 lbs	\$534	\$1,600	\$2,000	\$9	\$10
4,000 lbs	\$500	\$1,500	\$1,900	\$9	\$10
8,000 lbs 4WD	\$934	\$2,800	\$3,500	\$16	\$18

TRAILERS*

TKBD22 Trail King (3-Axle)	\$800	\$2,400	\$3,200
2060 Load King (3-Axle)	\$800	\$2,400	\$3,200
2060 Load King (2-Axle)	\$667	\$2,000	\$2,700
Side Dump (3-Axle)	\$867	\$2,600	\$3,400
Lowboy 55-Ton	\$967	\$2,900	\$3,600
Bumper Pull 14-20,000 GVW	-	-	\$1,200
Gooseneck 14-20,000 GVW	-	-	\$1,300

**CRANES**

100 Ton	-	\$16,500	\$17,500
50 Ton	-		\$12,500

MODEL	● WEEKLY	● 1 PERIOD RENT-TO-RENT RATE	● RPO 1 PERIOD STANDARD RATE*	● OVERTIME 4 Week	RPO
-------	----------	------------------------------	-------------------------------	-------------------	-----

INDUSTRIAL EQUIPMENT

TOWABLE DIESEL GENERATOR SETS*

DCA25	(20 kW)	\$375	\$1,150	\$1,500	\$7	\$8
XQ35	(27 kW)	\$400	\$1,200	\$1,550	\$7	\$8
DCA45	(36 kW)	\$425	\$1,250	\$1,600	\$7	\$8
XQ60	(47.5 kW)	\$475	\$1,500	\$1,800	\$9	\$9
DCA70	(56 kW)	\$550	\$1,600	\$1,900	\$9	\$10
XQ125	(100 kW)	\$700	\$2,100	\$2,500	\$12	\$14
DCA150	(120 kW)	\$875	\$2,600	\$3,100	\$15	\$16
DCA220	(176 kW)	\$1,000	\$3,000	\$3,800	\$17	\$19
XQ200	(182 kW)	\$1,125	\$3,400	\$4,000	\$19	\$20
XQ350	(320 kW)	\$1,850	\$5,500	\$6,500	\$31	\$33
XQ375	(340 kW)	\$1,975	\$6,000	\$6,650	\$34	\$34
XQ425	(340 kW)	\$1,950	\$5,800	\$7,500	\$34	\$35
XQ500	(455 kW)	\$2,300	\$7,000	\$7,800	\$40	\$40
XQ570	(455 kW)	\$2,600	\$7,800	\$10,000	\$45	\$46
XQ800	(725 kW)	\$3,900	\$11,500	\$13,000	\$65	\$66
XQ1000	(910 kW)	-	-	\$15,000	-	\$77
XQ1500		-	-	\$22,500	-	\$115
XQ2000	(1825 kW)	-	-	\$28,000	-	\$143
C15	(410 kW)	-	-	\$5,400	-	\$28
C18	(545 kW)			\$8,000	-	\$41

TOWABLE NATURAL GAS/LP GENERATOR SETS

XG135	(135 kW) NG	\$1,425	\$4,300	\$4,800	\$24	\$25
NGA150	(Single Shift) (120 kW) NG	\$1,200	\$3,600	\$4,500	\$20	\$21
NGA150	(Continuous) (120 kW) NG	\$2,100	\$6,300	\$7,875	-	-
XG470	(375/250 kW) NG/LP	\$2,350	\$7,000	\$7,200	\$40	\$37
XG625	(500/340 kW) NG/LP	\$2,900	\$8,700	\$10,300	\$49	\$53
XG1475	1475 kW NG	\$8,200	\$24,500	\$27,500	\$139	\$141

ANCILLARY ELECTRICAL EQUIPMENT

4/0 Cable 50'	\$133	\$400	\$400
4/0 Cable 100'	\$266	\$800	\$800
373 DLO Cable 50'	\$133	\$400	\$400
373 DLO Cable 100'	\$266	\$800	\$800
Spider Box	\$70	\$210	\$210

AIR COMPRESSORS

185CFM	\$325	\$1,000	\$1,300	\$6	\$7
400CFM	\$530	\$1,600	\$2,600	\$9	\$13
575-650CFM	\$1,153	\$3,460	\$3,955	\$19	\$20
750-950CFM	\$1,375	\$4,115	\$4,705	\$24	\$25
950-1150CFM	\$2,050	\$6,100	\$7,300	\$35	\$37

Electric Power

Generator Set Packages

50 Hz Diesel Ratings

	kVA
C1.1	6.8-9.5
C1.5	10-13.5
C2.2	13-22
3406C	275-350
C13 ACERT	350-450
C15 ACERT	455-550
C18 ACERT	550-700

	kVA
3412C	680-900
C32 ACERT	910-1250
3512	1000-1875
3516	1600-2750
C175	2500-4000

	kVA
CM20	1368-3238
3606	1775-2688
CM25	2225-2875
3608	2363-3575
3612	3550-5375
3616	4725-7150
CM32	3456-9313
CM43	6550-17 463

Generator Set Packages

60 Hz Diesel Ratings

	ekW
C1.1	6.8-11
C1.5	12-16.5
C2.2	15.5-25
C4.4	36-100
C6.6	114-175
C7.1	200
C9 ACERT	180-300

	ekW
3406C	275-300
C13 ACERT	320-400
C15 ACERT	320-455
C18 ACERT	500-600

	ekW
3412C	591-800
C27 ACERT	680-800
C32 ACERT	830-1000
3512	890-1500
3516	1450-2500
C175	2500-4000

	ekW
CM20	980-2500
3606	1375-2000
CM25	1730-2230
3608	1830-2660
3612	2750-4000
3616	3660-5320
CM32	2765-7450
CM43	5240-13 970

Electric Power

Generator Set Packages

50 Hz Continuous Gas Ratings

	ekW				
	Natural Gas			Biogas	
	1500 rpm	1000 rpm	750 rpm	1500 rpm	1000 rpm
G3306	86-115			66	
G3406	126-166			107	
G3412	282-374			174	
CG132	400-800			400-800	
G3512	1017-1211				
CG170	1200-2000			1200-2000	
G3516	983-2027			1041-1105	
G3520	1982-2519			1982	
CG260		3333-4500			2830-3770
G16CM34			6520		
G20CM34			9700		

60 Hz Standby Gas Ratings

	ekW	
	1800 rpm	
G3406	215	
G3412	375-500	
G3516	1000-1500	

60 Hz Continuous Gas Ratings

	ekW									
	Natural Gas					Biogas				
	1800 rpm	1500 rpm	1200 rpm	900 rpm	720 rpm	1800 rpm	1500 rpm	1200 rpm	900 rpm	720 rpm
G3306	87-155					76				
G3406	192-217									
G3412	253-453					194				
G3508								408		
CG132	400-800					400-800				
G3512						615				
CG170		1200-2000					1200-2000			
G3516	1663	2005	779-1312					824-1015		
G3520	2077	2026-2500	1626-2026				1936	1626		
CG260				3000-4000						3370
G16CM34					6520					
G20CM34					9700					

Rental Generator Sets

Rental Generator Sets

	Rating
XQ 60 Hz	20-500 ekW
XQ 50/60 Hz	375 ekW
XG 60 Hz	135-400 ekW
XG 50/60 Hz	1475 ekW

Electrical Systems (50 Hz)

Uninterruptible Power Supply (UPS)	400 V
Flywheel Stand Alone System (SMS and MMS)	250 kVA – 1000 kVA
Flywheel Parallel System	250 kVA – 7000 kVA
Double Conversion Stand Alone System	60 kVA – 500 kVA
Double Conversion Parallel System	60 kVA – 2000 kVA

Paralleling Switchgear

Fully Customizable
Modularization Capable
Breaker Based – 220V to 38 kV
Human Machine Interface (HMI) Controls
Typical Applications:

Emergency Standby
Utility Paralleling
Load Management

Electrical Systems (50 Hz)

Multi-Generator Paralleling Controls

Engine Paralleling and Integration Control
Integration Controls
Generator Set Paralleling Controls (External Circuit Breaker)
On-Package Genset Paralleling Controls
Human Machine Interface (HMI) Controls
Field Expandable
Typical Applications:

Emergency Standby
Utility Paralleling
Load Management

Automatic Transfer Switch (ATS)

Contactor Based

UL-ANSI Type
600 V Class
40 A – 4000 A
Open Transition
Closed Transition
Delayed Transition
Bypass Isolation

Breaker Based

UL-ANSI Type
600 V Class
30 A – 5000 A
Open Transition
Closed Transition
Delayed Transition
Bypass Isolation

Electrical Systems (60 Hz)

Uninterruptible Power Supply (UPS) 480 V

Flywheel Stand Alone System (SMS and MMS) 300 kVA – 1200 kVA

Flywheel Parallel System 300 kVA – 8400 kVA

Double Conversion Stand Alone System 40 kVA – 225 kVA

Double Conversion Parallel System 40 kVA – 800 kVA

Paralleling Switchgear

Fully Customizable
Modularization Capable
Breaker Based – 220V to 38 kV
Human Machine Interface (HMI) Controls
Typical Applications:

Emergency Standby
Utility Paralleling
Load Management

Single-Generator Paralleling Controls

Engine Transfer Load Manager
Integration Controls
Generator Set Paralleling Controls (External Circuit Breaker)
Human Machine Interface (HMI) Controls
Typical Applications:

Emergency Standby
Utility Paralleling
Load Management

Electrical Systems (60 Hz)

Multi-Generator Paralleling Controls

Engine Paralleling and Integration Control
Integration Controls
Generator Set Paralleling Controls (External Circuit Breaker)
Centralized Off-Package Paralleling Controls
On Package Genset Paralleling Controls
Human Machine Interface (HMI) Controls
Field Expandable

Typical Applications:

Emergency Standby
Utility Paralleling
Load Management

Automatic Transfer Switch (ATS)

Contactor Based

600 V Class
40 A – 4000 A
Open Transition
Closed Transition
Delayed Transition
Bypass Isolation

Breaker Based

600 V Class
100 A – 5000 A
Open Transition
Closed Transition
Delayed Transition
Bypass Isolation

Industrial Power Systems¹

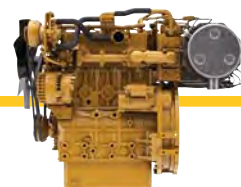

Diesel

	hp	kW
C0.5	11.0-13.7	8.2-10.2
C0.7	11.8-20.5	8.8-15.3
C1.1	18.4-28.2	13.7-21.0
C1.5	24.7-40.2	18.4-30.0
C1.6	33.0-35.5	24.6-26.5
C1.7	31.6-35.0	23.6-26.1
C2.2	41.6-61.0	31.0-45.5
C3.4B³	60.3-120.7	45.0-90.0
C4.4²	72.4-111.3	54.0-83.0
C4.4 ACERT	82.5-173.5	61.5-129.4

	hp	kW
C6.6 ACERT	119.3-274.9	89-205
C7 ACERT²	225-300	168-224
C7.1 ACERT	156-302	116-225
C7.1²	150-220	112-162
C9 ACERT²	275-375	205-280
C9.3 ACERT³	300-400	224-298
C11 ACERT²	325-450	242-336
C13 ACERT	385-520	287-388
C15 ACERT	440-595	328-444

	hp	kW
3406C²	361-465	269-347
C18 ACERT	575-800	429-597
C27 ACERT	800-1150	597-858
C32 ACERT	950-1350	708-1007
3500 Family²	680-2200	507-1640
3600 Family²	1998-6598	1490-4920

¹ Includes ratings for both highly regulated and lesser or non-regulated territories, unless noted otherwise.

² For use in lesser regulated territories

³ For use in highly regulated territories

Industrial Power Systems¹

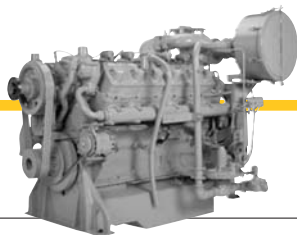

Gas

	hp	kW
G3300 Family	95-211	71-157
G3400 Family	215-637	160-475
G3500 Family	524-1725	391-1286
G3600 Family	1775-5045	1324-3762
G12CM34	6135-8180	4575-6100

¹ Includes ratings for both highly regulated and lesser or non-regulated territories, unless noted otherwise.

Fire Pump

	hp	kW
C18 ACERT	600-800	447-597
3406C¹	292-482	218-359
3412C¹	638-739	476-551
3508¹	950-1065	709-794
3512¹	1430-1600	1066-1193
3516¹	1900-1985	1417-1480

¹ For use in lesser regulated territories

Oil and Gas Products

Engines – Diesel

	bhp	bkW
C Series	72-1350	54-1007
3500 Family	2000-3300	1491-2461
3600 Family	2000-6598	1490-4920
CM20C Family	1392-2457	1020-800
CM25C Family	2375-4095	1740-3000
CM32C Family	3931-12330	2880-8960
CM43C Family	7371-22932	5400-16800

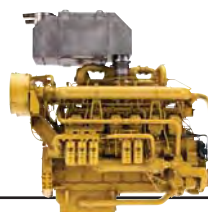

Engines – Dual Fuel

	bhp	bkW
3500 DGB Family	2250-2500	1678-1864
CM34DF Family	4080-6120	3000-4500
CM46DF Family	7344-19584	5400-14400

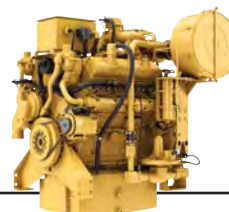

Engines – Gas

	bhp	bkW
G3300 Family	95-211	71-157
G3400 Family	215-637	160-475
CG137 Family	400-600	298-447
G3500 Family	524-1725	391-1286
G3600 Family	1775-5045	1324-3762
GCM34 Family	6222-13600	4575-10000

Oil and Gas Products

Land Generator Sets – Diesel

	kVA	ekW
C Series	225-1250	180-1000
3400 Family	275-1000	220-800
3500 Family	880-3125	610-2500
C175 Family	2500-5000	2000-4000
3600 Family	2063-7150	1650-5720
CM20C Family	1224-2052	979-1642
CM25C Family	2160-3240	1728-2592
CM32C Family	3456-9700	2765-7760
CM43C Family	6548-18236	5238-14589

Land Generator Sets – Dual Fuel

	kVA	ekW
3500 DGB Family	1320-2000	1056-1600
CM34DF Family	3638-5456	2910-4365
CM46DF Family	6548-17460	5238-13968

Land Generator Sets – Gas

	kVA	ekW
G3300 Family	138	110
G3400 Family	156-1000	125-800
CG170 Family	2000	1500
G3500 Family	463-2569	370-2055
G3600 Family	1925-4350	1540-3480
GCM34 Family	7861-12887	6289-10309

Land Electric – Drive Drilling Engines

	bhp	bkW
3500 Family	1113-1750	830-1305

Land Electric – Drive Drilling Modules

	kVA	ekW
3500 Family	880-1885	610-1320

Offshore Generator Sets

	kVA	ekW
3500 Family	738-2813	590-2250
C175 Family	2619-2875	1833-2300
C280 Family	2076-7857	1661-5500
CM20C Family	1224-2160	979-1728
CM25C Family	2088-3600	1670-2880
CM32C Family	3750-11546	3000-9237
CM34DF Family	3866-5799	3093-4639
CM43C Family	6959-21649	5567-17320
CM46DF Family	6959-18557	5567-14845

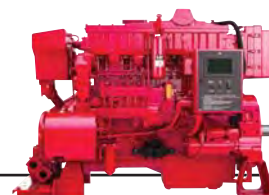

Fire Pump Engines

	bhp	bkW
C7 ACERT	230-275	172-205
3400 Family	292-739	218-551
C15 ACERT	536	400
C18 ACERT	600-800	448-597
C32 ACERT	860-1300	642-970
3500 Family	950-3151	709-2350

Oil and Gas Products

HazPak

	bhp	bkW
C2.2	27-41	20-30
C4.4	57-156	43-112
C7	211	158
C9	304	227
C15	504	376
C18	715-803	533-599
3406C	490	365

Transmissions

	Power		Torque		Weight	
	bhp	bkW	lb-ft	Nm	lb	kg
CX31-P600	600	447	2,025	2746	456	1006
CX35-P800	800	597	2,700	3661	651	1435
TH48-E70	1200	895	4,422	5995	3,735	1694
TH48-E80	2300	1715	6,656	9024	4,878	2213
CX48-P2300	2300	1715	6,656	9024	3,530	1601
TH55-E70	3300	2461	9,350	12 667	6,330	2871
TH55-E90	3300	2461	9,350	12 667	6,330	2871

Well Service Pumps

	Power		Weight		Gear Ratio
	bhp	bkW	lb	kg	
WS063	600	447	4,800	2177	4.6:1
WS223	2250	1678	13,000	5897	6.353:1
WS255	2500	1864	16,000	7257	6.353:1
WS273 XD	2700	2014	18,000	8165	5.55:1
WS305 XD	3000	2237	24,000	10 886	5.55:1

Petroleum Transmissions

Transmission	Power hp kW		Input Torque lb-ft N-m		Weight lb kg		Gear Ratios
TH31-E61	350	261	1,148	1556	Straight Through: 1,855 841		4.40, 2.33, 1.53, 1.00,
					Dropbox 2WD: 2,755 1250		0.72, 0.61, -3.97
					Dropbox 4WD: 2,827 1282		
TH35-E81	550	410	1,650	2237	Straight Through: 2,145 973		5.73, 3.57, 2.72, 1.95,
					Dropbox 2WD: 2,975 1350		1.43, 1.00, 0.74, 0.63,
					Dropbox 4WD: 3,047 1382		-4.46
CX31-P600	600	447	2,025	2746	Side PTO: 962 436		4.40, 2.33, 1.53, 1.00,
					Side PTO with retarder: 1,024 465		0.72, 0.61, -3.97
					Integral Pump Drive (IPD): 1,101 499		
					IPD with retarder: 1,163 528		
					Dropbox 2WD: 1,793 813		
					Dropbox 4WD: 1,868 847		
CX35-P800	800	597	2,700 ²	3661	Side PTO: 1,410 640		5.73, 3.57, 2.72, 1.95,
					IPD: 1,540 699		1.43, 1.00, 0.74, 0.63, -4.46
CX48-P2300	2300	1715	6,656	9024	3,530	1601	3.34, 2.45, 2.20, 1.81, 1.62, 1.36, 1.19, 0.99
TH48-E70	1500	1118	4,422	5995	3,735	1694	6.16, 4.52, 3.33, 2.47, 1.82, 1.36, 1.00
TH48-E80	2300	1715	6,656	9024	4,878	2213	3.34, 2.45, 2.20, 1.81, 1.62, 1.36, 1.19, 0.99 ¹
TH55-E70	3300	2461	9,530	12 680	6,330	2871	6.25, 4.59, 3.38, 2.48, 1.83, 1.36, 1.00
TH55-E90	3300	2461	9,148	12 403	6,330	2871	4.67, 3.43, 3.03, 2.53, 2.22, 1.85, 1.64, 1.36, 1.00
WS223	2250	1678			13,000	5896.7	
WS255	2500	1864			16,000	8368	6.353:1

¹ Warm-Up Mode Option: Provides torque converter stall for aiding power train warming during cold starts
8F is unavailable on TH48-E80 units configured with the warm-up mode option.

² Input torque limited to 2,400 lb-ft (3254 N-m) in gears 1F-3F

BUSINESS SOLUTIONS

GET THE MOST OUT OF YOUR EQUIPMENT

Even before you put a new machine into operation, you're making important decisions that affect your long-term profitability.

WYOMING MACHINERY COMPANY CAN HELP YOU MAKE THE RIGHT DECISIONS FROM THE START

We can provide the consultations, products, services, training and technology that help you make the right choices -- at the right time -- for your operation.

By using our customer services, you will get more performance from your equipment and achieve maximum profitability through the Five Stages of Equipment Management:

Selection, Purchase, Operation, Maintenance and Replacement.

BETTER MAINTENANCE & LOWER REPAIR COSTS

Wyoming Machinery Company can assist you in building a better maintenance plan, including:

- Performing effective PMs
- Using Scheduled Oil Sampling
- Increased productivity with Cat® Technology Products
- Scheduling inspections and repairs
- Selecting the best repair options
- Keeping accurate records
- Determining the manpower, training and tools required to keep your equipment operating productively with maximum profit

CUSTOMER SERVICES

- Custom Track Service (CTS)
- Customer Support Agreements (CSA's)
- Equipment Management Solutions (EMS) Setup
- Customer Training
- Fluid Analysis Lab (S•O•S Services)
- Technical Services
- Technology Services

OUR PARTS & SERVICE SET US APART

We not only have more parts in stock for your equipment than anyone else, but, if we don't happen to have the part you need, we can get it fast ... usually by the next day.

Whether you need emergency repairs or regular maintenance, Wyoming Machinery Company's Service Department is ready to help! We have four convenient store locations and resident field service technicians located throughout the state ready to serve you.

RENTAL/LEASE INFORMATION & RESPONSIBILITIES

1. All Standard Rent/Lease Terms and Conditions will apply as described in the Wyoming Machinery Company Rent/Lease Agreement.
2. **Rental Rates are based on 176 hours per 28 day period.** Double Shift based on 352 hours (1.75 X Single Shift Rate). Triple Shift based on 528 hours (2.5 X Single Shift Rate). Continuous Shift based on 672 hours (2.75 X Single Shift). Winter Rates .65 X 1 period rate for 100hr/period. New model may warrant price change.
3. Extra hours per period or overtime will be billed at any time and in Wyoming Machinery Company's discretion, normally upon return of the equipment.
4. Rental rates are subject to equipment availability and are subject to change without notice and will increase for rock and heavy abrasive applications.
5. Rental Rates do not include: transportation of equipment, all applicable state sales use taxes, mobile machinery fees and any UCC fees.
6. Rental Rates do not include assembly and disassembly charges.
7. Rental Rates do not include additional buckets, forks, and work tools.
8. First month rent due in advance without prior credit approval.
9. Equipment will not be shipped unless lessee has an account approved by the Wyoming Machinery Company Credit Department.
10. During the initial eighteen billing cycles Wyoming Machinery Company will provide labor and materials for necessary and required major mechanical repairs on the equipment arising from normal use.
11. In the event the equipment is damaged and requires repair the terms and conditions of the Rent/Lease Agreement shall continue during the period of repair.
12. After eighteen billing cycles Wyoming Machinery Company has the discretion to replace the equipment with substitute equipment of the same or similar capabilities.
13. After eighteen billing cycles all costs associated with repairs and maintenance are the sole responsibility of Lessee.
14. Lessee will be responsible for all damage to the equipment and insure the equipment for physical damage at the stated replacement value.
15. **Lessee is responsible for daily lubrication, normal maintenance and daily inspection of equipment at all required intervals.**
16. Wyoming Machinery Company will supply Scheduled Oil Sampling kits. Lessee will provide labor to take all required oil samples.
17. Lessee is responsible for replacement of ground engaging tools.
18. Lessee will be charged for damage, cuts and wear to rubber track belts and tire equipment. **Measured rubber track or tire wear will be billed based on 1/32nd of wear.**
19. D.O.T. driver with CDL is required for on-highway trucks.
20. Lessee shall operate all units in a safe and reasonable manner using only qualified operators. Wyoming Machinery Company offers several levels of operator training.
21. Wyoming Machinery Company offers Maintenance Service Contracts at some locations for an additional charge.
22. Wyoming Machinery Company will provide equipment with a full tank of fuel at the beginning of the term.
23. Lessee will return equipment with a full tank of fuel or be charged for fueling the equipment.
24. Equipment should be returned in a reasonably clean condition.
25. Purchase option is available on most models.
26. Lessee is not allowed to re-rent to a third party.
27. Maintenance contracts available at a fee based charge.

Tier 4 engines that take DEF need to meet the ISO 2241-1 requirement. DO NOT use agricultural-grade urea solutions in DEF, for they will cause harm to SCR emissions systems.

- Notwithstanding the foregoing, the fully executed Rental/Lease Agreement constitutes the entire agreement between the parties with respect to the equipment and supersedes any other written or oral communications, specifically including this information.
- Additional terms and responsibilities may apply for specific models.
- For additional information and model availability, contact a Power Systems Sales Representative at (307) 472-1000.

[illegible]

Casper	(307) 472-1000
Gillette	(307) 686-1500
Cheyenne	(307) 638-7900
Rock Springs	(307) 362-6500

www.wyomingcat.com

NOTES

Casper	(307) 472-1000
Gillette	(307) 686-1500
Cheyenne	(307) 638-7900
Rock Springs	(307) 362-6500

NOTES

Casper (307) 472-1000
Gillette (307) 686-1500
Cheyenne (307) 638-7900
Rock Springs (307) 362-6500

www.wyomingcat.com

POWER SYSTEMS RENTALS

Wyoming Machinery Company

Casper (307) 472-1000

Gillette (307) 686-1500

Cheyenne (307) 638-7900

Rock Springs (307) 362-600

EFFECTIVE JANUARY 2021

All rates subject to change without notice.

www.wyomingcat.com